Port Angeles
DEMOCRAT-LEADER.

VOL 16, NO. 26 PORT ANGELES, WASH., SATURDAY, OCTOBER 1, 1904. PRICE 5 CENTS

Pacific Store Co., Inc.
LEWIS LEVY, Manager

NOVELTY DRESS GOODS SALE FOR NEXT WEEK

Melton Dress Goods, exclusive patterns, 56 inches in width, worth $1.50, per yard, $1.19

Man's Novelty Suitings, worth $1.50, at, per yard, ... $1.19

Man's Novelty Suitings, worth $1.25, at, per yard, ... 95c

Hat and Umbrella Sale will be continued for another week.

Hats worth up to $4.75 at 98c, 1.89 and 2.38

Come in and See the Bargains We Offer in Dress Goods and other lines.

We sell the Famous Sorosis Black Underskirts

We sell American Lady Corsets

We sell Peerless Patterns

MR. BELVIN ORGANIZES

And Promises to Have the P. A. E. Built to Olympia by Aug. 1905.

The following dispatch from Boston taken from the Boston News Bureau gives the details of the organization by Mr. Belvin of the new construction company for the building of the Port Angeles Eastern Railroad. The rumor is afloat that Mr. Belvin is already en route and will arrive here next week, but no confirmation of the report can be had from local parties who are expected to know. Things are progressing at such a rate, however, that early news of definite and tangible form may be expected. The dispatch reads:

NEW YORK, Sept. 19.—The British-American Finance Company, a Maine corporation, with a capital stock of $250,000 and a very broad charter, has been been organized to build the Port Angeles & Eastern railway. The management expects to finish the line to Olympia by August, 1905, and to Portland, Or., by January, 1906. It has been definitely decided not to build to Seattle, Wash. Wayne Bevin is president and Edward F. Cragin of the International Banking Company, both of this city, is vice president of the company. The road is to run from Port Angeles to Olympia, tapping the lumber territory West and northwest of Portland. It is believed the road is backed by the Harriman interests. At any rate it will give all its traffic to the Union Pacific and its northwest connections.

NEW TELEPHONE CO

W. B. Main, the Blyn merchant, post master and operator was in the city Saturday on business. He reports business in his section good; farmers prosperous and a steady growth. Mr. Main has sold his telephone line to a company which has organized to connect the whole country up there, and poles are already placed to Port Townsend where telephone connection will shortly be made. Port Angeles will have to get a move on if it is going to protect this trade and interests. The people naturally prefer to do business with Clallam, and in county matters must, but telephone connections with Townsend will tend to take them the other way when they do not have to come here.

PURCHASES MILL.

Michael Earles, the Fairhaven millman and Crescent logger, has purchased the Riverside shingle mill, situated on the Dungeness river, and will have same put in order shortly. The mill has been idle for some time through disagreement of owners.

NEW MILL.

Roy Madison began work this week on a new shingle mill to be located on the Charles Morse place just above the Poor Farm, where there is an excellent body of cedar timber.

The boiler and a large part of the machinery is already on the ground and the work will be rushed. Mr. Madison expects to put in a plant that can be very economically operated, doubly insuring its success.

RAILROAD AVE. AGAIN

City Council Direct Attorney to Take Steps to Condemn Lands.

All members were in their places when the council meeting was called to order Wednesday night. The session was short.

Lewis Levy, manager of the Pacific Store Co., asked privilege of erecting an awning over the walk in front of his place on Laurel street. Referred to street committee.

A remonstrance signed by 23 business and professional men, protesting against the granting of a license for a saloon at corner of Laurel and First sts., (Nailor's old stand) and a like remonstrance, signed by seven of the property owners in block, were were read and filed; no application having been made.

Mayor Lewis called attention of council to importance of securing right-of-way through the several tideland lots where owners have refused or failed to vacate same to city for projection of Railroad Avenue. The city attorney was directed to take neceseary steps to have lands condemned for public purposes.

Mr. Grubb, of light committee, reported that Mr. McQueen had quit delivering wood at power house and the committee was unable to secure satisfactory fuel. The clerk was directed to advertise for bids for furnishing of wood.

POSTOFFICE IMPROVEMENT.

Postmaster Harding, through a demand for more room "behind the scenes" has had the interior of the postoffice overhauled and rearranged so as to give the necessary room in Uncle Sam's mail room. Lock boxes from back have exchanged places with the registry window and the drops for letters and packages have been placed in the farther corner. The package box will now admit anything less than a foot square, a much needed change.

Judge S. P. Carusi has decided to again take up the practice of law and has opened offices in the Burness building opposite the postoffice.

SETTLED AT LAST

The Port Angeles Stone Co. Gets Use of P. A. P. Railroad

By agreement with the officers of the P.A.P.R.R.Co., and with the Receiver of the Construction and Logging companies the Port Angeles Stone company will be in possession of the railroad early next week to use for such purposes as it sees fit until either one of the contesting parties are ready to operate same.

The decision was reached last evening at a meeting with the Receiver at the offices of McClinton & McClinton, who agrees that the Stone company shall have absolute control until the courts decide the ownership and until one or the other of the contesting parties are empowered and ready to operate the road. A like agreement was signed a few days prior by Mr. James Stewart, general counsel for the railroad company, in behalf of his company. It simply awaits the sanction of the court and the papers and agreement will be signed by his honor in Seattle, Monday.

Everything is now in shape to allow the Stone company to go ahead with its work unobstructed and unhampered, and Manager Barnett confidently believes he will have the plant ready for operation by the 20th inst.—three weeks hence. The cost of the operations will then have aggregated $25,000 and possibly $30,000; whereas the company figured on getting the plant ready to operate for $20,000.

An immense amount of work has been done at the quarry at an expense of nearly $1,000 a week, which, with the original cost of the machinery, $12,000, counts up fast. Some very substantial foundations of solid masonry have been placed and things are well in hand for the installation of the cutting machinery, derricks, etc. The decision giving the company the use of the railroae will greatly facilitate matters and the shipment of stone will begin shortly after the completion of plant.

This week a huge donkey engine purchased from the receiver was taken up on a flat car, and with the aid of many men and much powder and dynamite big slides on the road were cleared out in quick order.

It is the purpose of the stone company to immediately put the road in good running order and to maintain same until called upon to return it to its owners for inspection. This is very gratifying news.

The ladies of the Congregational Church are planning to give a musicale at the home of Mrs. Farmer on Friday evening, October 14th.

Her Name

By LILIAN C. PASCHAL

...Cop right, 1903, by T. C. McClure...

"Oh, I beg your pardon!" she gasped as the car, jerking over new sinuosities of track perpetrated by the repairs, threw her bodily like a luscious windfallen peach into the lap of a young man who was buried in the day's newspaper.

He looked up amusedly as she gathered herself from his saving embrace and the total wreck of his paper; then he arose hastily.

"Take my seat," he said courteously, with hat alift and the faintest twinkle in his eyes. "You will find it more comfortable—if I don't."

The ambiguous words sounded ungracious to the girl's first confused thought, and she hesitated. But one glance into the frankly admiring eyes and another repair serpentine decided her. She sank with more haste than grace into the proffered seat, while her preserver stooped to recover her dropped purse, handkerchief and other scattered properties.

She rewarded him with smiling thanks, then turned her anxious attention to the moving panorama of rain deluged streets outside. The problem in economics as to how she should reach her home, two long cross town blocks from the car line, innocent as she was of umbrella or rubbers, began to absorb her mind.

She only vouchsafed one brilliant, perplexed glance upward at the fellow passenger who for her sweet sake was submitting himself to the modern inquisition of "hanging by a strap till dead."

But in that instant of wireless telegraphy he perceived her thought and resolved accordingly. So he rode on past his club block after block till his fair vis-a-vis, having made up her mind to run if not for her own life for that of her new lace hat, signaled the conductor and got off the car.

Grasping the voluminous fluffery of her silken skirts in both hands, she poised for flight, when a deep voice addressed her in an extremely respectful tone:

"We seem to be going the same way, and you have no umbrella. Won't you share mine?"

Fragments of Maria's elder sisterly counsels regarding strict propriety floated through her mind as she hesitated. But the man was evidently a gentleman, and besides there was the pouring rain, and her new hat would be ruined, not to mention this her very first long gown.

She put her little hand on his offered arm as trustingly as the child she was. and they set forth.

In that short walk he made himself deferentially agreeable, and she, who had been shut in from all contaminating male society by a careful sister of forty, her only guardian, entered into this highly improper escapade with all the guilty joy of a young filly just broken out of its stall into forbidden pastures.

She was so naive, yet daringly winsome, her soft, long lashed gray eyes were so innocent, yet so mischievous, that it was small wonder that staid Mr. Harry Bewley, secretary to a highly respectable millionaire downtown, promptly lost his big, impulsive, Irish-American heart and, what was worse, his handsome head.

For as they ascended the brownstone steps of the old mansion and he realized that he might never see her again in this great wilderness of New York he rashly begged her to let him call and call some time soon.

The girl was frightened at what she had drawn upon herself. His brown eyes were desperately pleading as he closed the umbrella and stood beside her under the columned shelter of the entrance way.

"Oh, please go away," she implored him, glancing apprehensively about and hurriedly fitting her key to the lock. "Some one, perhaps Sister Maria, might see you."

"Not till you tell me when I may see you again. I must. Life will never be the same again. Here," he hastily thrust a card into her hand and held it there, "I am with Bronson & Co., Canal street. Any one there can tell you that I am not an adventurer nor"—

"Very well," she interrupted in terror, hearing steps inside. "Come next Wednesday evening. Ask for Miss Anoline Dwight."

She opened the door and was gone from his eager sight.

During the next week Mr. Harry Bewley's days and nights were a ferment of flitting, gray eyed visions in blue flounces and adorable lace hats. Anoline! What a beautiful name it was!

When Wednesday evening came at last he made a dart for the door of the office promptly at 6, something he had never done before and which astonished his employer beyond measure. That wealthy gentleman had laid the foundation of his millions by walking to save car fare and added to them by underpaying and overworking all the men in his employ.

But tonight his secretary slipped out and away from the usual hour's work overtime and hurried to his club, where he spent fifteen hasty minutes at his dinner and an hour and three-quarters at his toilet.

Appareled at last to suit his fastidious taste, he sallied forth to a Madison avenue car. Arriving at the house whose fair dweller had haunted his dreams, he rang the bell and waited, with his heart thumping so loud under his stiff dress shirt that he wondered if she could hear it in that second floor front room she had told him was hers and which he had watched every evening for a week in hope of seeing even her shadow.

The door was opened by a trim maid.

"Is—is Miss Anoline Dwight at home?" he stammered in his excitement, fumbling in his cardcase.

The maid stared and then giggled, but in a moment straightened her deportment to its usual dignity.

"Yes, sir; I guess she's downstairs," she remarked; then glancing doubtfully at the bit of pastboard, "Shall I take this to 'er?" And the giggle threatened to break bounds again.

"Certainly," responded Mr. Bewley in his most lofty manner, though he reddened visibly. What the deuce ailed the girl? he wondered. Probably Miss Dwight was at dinner. He hoped he had not come too early. He anxiously consulted his watch. Nine o'clock was not so late. A burst of laughter from below, whither the servant had repaired, startled his embarrassment anew, and the words "Plug hat, too," floated up to him.

When she came back she was at no pains to conceal her mirth. "Jes' step this way, sir," she giggled. And he followed her, much perturbed, to the basement.

"Gen'l'man to see Miss Dwight," she announced loudly, opening the kitchen door with a flourish and abruptly withdrew to a back room, whence muffled explosions of mirth issued at intervals.

"Yo' wan' see me, suh?" A huge black bulk in turban and white apron waddled toward him. "I's Miss Anerline Dwight—de cook ob dis yer 'stablishment."

On confronting the African apparition Mr. Bewley stared, opened his mouth to speak, then fled. When he emerged, wrathful, wretched, disappointed and humiliated, he went back to the club and called himself all the unpleasant names he could think of. He arose next morning with the lark—or what corresponds to it in the city, the milk wagons—and delighted his employer by being first at the office; also for several mornings thereafter. But a reward other than official approval—cold comfort though it was—awaited him a few days later, in the form of a dainty blue note sealed with white wax. It was from Sister Maria, as follows:

My Dear Mr. Bewley—Through a chance remark of one of the servants today I was led to question my sister Nell concerning a hoax she very unjustly played upon you the other evening.

Nell is very young and inexperienced, and I have tried to be father and mother both to the orphan child. So I write now to ask your pardon for her impropriety and later rudeness to you.

Your desire for further acquaintance, if you still cherish such, may possibly be furthered if you can find a mutual friend through whom to receive the usual formalities of an introduction. I beg to remain yours very truly,

MARIA L. BROSTER.

Harry groaned in despair as he read. How could he ever hope among the several millions who inhabited the island of Manhattan to find one who knew Miss Nell Broster. The proverbial needle in the haystack was an easy search as compared to this.

But a tiny penciled word at the bottom of the page caught his eye:

"Over."

He turned the page and with it turned a new and joyful leaf in his life, for it held all the sweetness of love's young dream. This is what he read:

P. S.—Sister gave me this to mail. She has probably forgotten to say that I was a roommate at boarding school of your Mr. Bronson's niece and ward Mabel. You go there every Saturday to audit his household accounts, don't you?

NELL BROSTER.

P. S. No. 2.—Mabel has asked me to lunch with her next Saturday. N. B.

No. ....

SUMMONS.

In the Superior Court of the State of Washington for Clallam County

C. C. Bowman, Plaintiff, vs. Rufus I. Hayes, Defendant.

The State of Washington to the said Rufus I. Hays, defendant:

You are hereby summoned to appear within sixty (60) days after the date of the first publication of this summons, to-wit: within sixty (60) days after the 20th day of August, 1904, and defend the above entitled action in the above entitled court, and answer the complaint of the plaintiff, and serve a copy of your answer upon the undersigned attorneys for plaintiff, at their office below stated; and in case of your failure so to do, judgment will be rendered against you according to the demands of the complaint, which has been filed with the clerk of the above entitled court.

The object of this action is to obtain a decree of the above entitled Court declaring that the defendant holds the legal title to Lots Four (4) and Five (5) in Block One Hundred and Ninety-three (193) of the Government Townsite of Port Angeles, in trust for the plaintiff and ordering a conveyance thereof to the plaintiff and quieting the title of the plaintiff thereto.

TRUMBULL & TRUMBULL
Attorneys for Plaintiff,
P. O. Address, Port Angeles, Clallam County, Washington,

Date of First Publication August 20, 1904

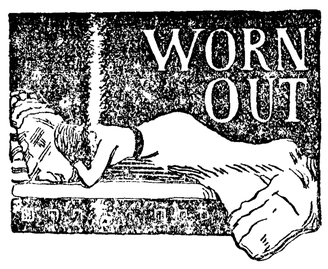

A woman worn-out, who never has to lift a hand for herself, who does not know the meaning of the word "worry"! How can it be possible? That it is possible is proved by the experience of many a woman who, because of sleeplessness, nervousness, backache and other womanly ills, becomes an utter physical wreck.

Dr. Pierce's Favorite Prescription gives new life and new strength to weak, worn-out, run-down women. It establishes regularity, dries unhealthy drains, heals inflammation and ulceration, and cures female weakness. It makes weak women strong and sick women well.

"I suffered for five years with inflammation which caused violent pain and often torture so bad at times that I could not be about to attend to my daily duties," writes Mrs. Julius C. Bell, of Bathroad, Kingston, Ont. "Life was simply misery to me and I did not know which way to turn for relief. Had tried doctors but found they did not help me. My druggist advised me to try Dr. Pierce's Favorite Prescription—endorsing it in glowing terms. I decided to give it a trial and brought a bottle home. I am happy to say that after the use of the first bottle I felt so much improved I decided to take another and after that a third bottle. I have good reasons to be pleased, for I am to-day a well woman, work is easy and the world looks bright. I have perfect health, thanks to your medicine."

Sick women are invited to consult Dr. Pierce by letter, *free*. Address Dr. R. V. Pierce, Buffalo, N. Y.

"Favorite Prescription" makes weak women strong, sick women well. Accept no substitute for the medicine which works wonders for weak women.

Dr. Pierce's Pleasant Pellets should be used with "Favorite Prescription" whenever a laxative is required.

LANDS FOR SALE

Choice Improved Farms, Fruit Lands Stock Ranches, Timber Lands, and City Lots.

The Best in the County

Parties Who Want to buy Lands or City Property or be Located on Government Land Will save time and money by Calling on or Addressing us—Parties Having Land or City Property for Sale Would do Well to List it with us.

Hawkes & Cochran

Port Angeles, Washington.

McIvor & Swansen,

BLACKSMITHS

Horseshoeing, Wagons and Farm Implements Repaired.

SHOP ON LAUREL STREET

McIvor's Old Stand

Reduced Freight Rates on household goods to and from all Eastern Points

New Furniture and machinery handled at Car Load rates. Write us.

THE SEATTLE TRANSFER CO.
123 Jackson street.
Seattle, U. S. A.

Not a Canary Comedian.

There had been a business transaction between Mr. Finch and a friend regarding a canary.

When Mr. Finch became the proud possessor of the little yellow creature he had not unreasonably expected it to burst into song at intervals.

But nature has not been so kind to feminine canaries as to the sterner sex, and, in spite of every encouragement, birdie refused to carol.

Therefore Mr. Finch was angry with his bird fancying friend.

"That's a nice sort of canary you sold me!" he said.

"Why, what's wrong with it?"

"It won't sing."

"What does it do, then?"

"It does nothing but hop about the cage from morning till night."

"Well, old chap, be reasonable. You surely didn't expect a bird that would sing and dance too?"

Texas Reynolds returned today from Seattle.

COUNTY DECLARATIONS

1st—We hereby indorse and ratify the nominations for President and Vice-President of Alton B. Parker and Henry G. Davis, and the platform of the National Democracy as announced by the St. Louis Convention, and pledge them our support.

2nd—We hereby arraign the Republican party of this state for its servility to the railroad and corporation influence, especially in its legislation and in its shameful surrender to that influence in its last state convention.

3rd—We condemn the present road law as iniquitous legislation and as the cover for jobbery and demand its repeal and the enactment of legislation which will insure the establishment and maintenance of thoroughfares for the people.

4th. We believe in the Democratic doctrine of rotation in office and we demand that it shall be so applied as to secure rotation outside of one ring of political schemers and professional office holders. We therefore condemn the Republican practice that has prevailed in this county, of a county officer using his position as a stepping stone to some other position of public trust and emolument, thereby converting the public service into a political and personal monopoly, self perpetuating and self protective, under which every office in the county is made a campaign bureau, every officer a perennial candidate, and the courthouse an organized Republican headquarters for political brokerage and exchange.

5th.—That we favor a compulsory Primary Election Law, and recommend legislation looking to the election of United States Senators by a direct vote of the people, to the end that the people will be actually represented by their representative in convention, and in the Senate of the United States.

6th—We also reaffirm that portion of the State Platform adopted at Olympia favoring the Initiative and Referendum, the people and for the people.

7th—That the delegates to the State Convention to be held at Bellingham on the 2nd day of August, 1904, be instructed to vote on all questions coming before said convention as a unit, and that in case of the absence of any delegates, that those present shall cast the vote of the entire delegation. That this last resolution be embodied in the credentials.

PORT ANGELES MACHINE SHOP

W. E. H. Lyster, Prop.

BICYCLES

I will have in a good stock shortly from which to select.

See Them Before Purchasing.

CYLINDERS BORED.

Engines, Boilers, Guns, Sewing MachineS, Gas Lamps.

Everything Repaired.

FISHER BUILDING FRONT ST

No. 304.

Probate Notice.

In the Superior Court of the State of Washington for Clallam county.

In the matter of the estate of Frederick W. Grams, Deceased.

Notice is hereby given that letters of administration on the estate of Frederick W. Grams, deceased, were granted to the undersigned, on the 21st day of May, 1904, by the Superior Court of Clallam county. All persons having claims against said estate are required to exhibit them to me for allowance at my office in Port Angeles, Wash., within twelve months after the date of this notice or they shall be forever barred.

Dated this the 1st day of July, 1904.

C. F. MERRITT,
Administrator.

Notice to Bond Buyers.

Bids will be received by the City Clerk of the city of Port Angeles, Wash., up to the hour of 4 o'clock p. m. of the 20th day of July, 1904, for the purchase of Fourteen of the Municipal Bonds, "Lighting series No. 1," of the City of Port Angeles, Wash. Said bonds are in denomination of one thousand dollars each, bear interest at the rate of 6 per cent per annum, payable semi-annually, and are due and payable on the 1st day of October, 1913. Bidders may specify for all or any part of said issue. The City Council reserves the right to reject any or all bids.

Dated this 23rd day of June, 1904.

J. A. SMITH, City Clerk.

NOTICE AND SUMMONS BY PUBLICATION.

In the Superior Court of the State of Washington for Clallam County.

Thomas Boland, Plaintiff, vs. Maria L. Rudd, and John Doe Rudd her husband, whose true first name is unknown, and Mary Roderick, and all persons unknown, if any, having or claiming an interest or estate in and to the hereinafter described real property, Defendants.

State of Washington to Maria L. Rudd and John Doe Rudd her husband, who are the owners. or reputed owners of, and all persons unknown, claiming or having an interest or estate in the hereinafter described real property.

You and each of you are hereby notified that the above named plaintiff, Thomas Boland, is the holder of a delinquent tax certificate, No. 818, issued by the treasurer of Clallam county, Washington, embracing the following real property situated in Clallam county, Washington, and more particularly described as follows, to-wit: Lots numbered nineteen (19) and twenty [20] in block numbered one hundred and nine [109 original townsite of Port Angeles, Clallam county, Washington.

That said certificate was issued on the 15th day of June, 1903, for the sum of $25.85 for the delinquent taxes for the years 1900, 1901, and 1902; that the taxes for the following years have been paid by the plaintiff, to-wit: the year 1903, $6.63 which several sums bear interest at the rate of fifteen per cent. per annum from said date of payment.

You and each of you are hereby summoned to appear within sixty days after the date of the first publication of this notice and summons, to-wit, within sixty days after the 11th day of June, 1904, and defend the above entitled action or pay the mount of the taxes due together with the costs, penalties and interest; and in case of your failure so to do judgment will be rendered foreclosing said tax lien for such taxes, penalties, costs and interest against said lands and premises hereinbefore mentioned.

THOMAS BOLAND, Plaintiff.

J. E. Cochran, Attorney for Plaintiff

Office and Postoffice address, Port Angeles, Clallam county, Washington.

Date of first publication, June 18, 1904.

NEW GOODS

AT THE

CHINESE & JAPANSE BAZAAR

A Handsome New line of GOODS just received. Big stock to select from

Japanese Novelties,

Silks, Handkerchiefs, Bamboo and Wicker ware in all Shapes, New China, etc.

Call before Purchasing Elsewhere.

HONG YOUNG & CO.,

LING TOY, Manager. Phone 25

STOP THAT COUGH

When a cough, a tickling or an irritation in the throat makes you feel uncomfortable, take Ballard's Horehound Syrup. Mr. and Mrs. J. A. Anderson, 354 West 5th St., Salt Lake City, Utah, writes: "We think Ballard's Horehound Syrup the best medicine for coughs and colds. We have used it for several years; it always gives immediate relief and perfect satisfaction." 25c, 50c, $1. Sold by C. E. Nailor & Co.

Buff Orpingtons and white Wyandottes

Took first prizes at Tacoma.
Cockerals for sale and Eggs for Hatching in season.

G. V. SMITH

4th and Peabody streets
Port Angeles, Washington

Send No Money
ONLY YOUR NAME AND ADDRESS
For Samples of Cloth, Etc.
ALL-WOOL SUITS **$14.50** MADE TO ORDER
The Medal Tailors
69-71 Third St. Portland, Or.
Please mention this paper.

New York Restaurant

Front street, bet. Oak and Laurel

First-Class in Every Respect
Clean and Wholesome

Meals Cooked to Order

at any time of the

Day or Night.

LUNCHES A SPECIALTY

Phone 9 Give us a Trial

SUNDAY SERVICES

Rev. F. Vernon Jones will preach Sunday morning at 11 o'clock on "The Greatest Thing and the Least Thing," and in the evening at 8 o'clock on "The Nation's Need."

• • •

St. Andrew's Episcopal Church, Rev. Jas. Cheal, pastor. Morning services at 11 o'clock, at Masonic hall. No evening services until further notice, pending completion of new church building:

Methodist Episcopal Church, Horace Williston, pastor. Preaching at 11:00 a. m and 7:30 p. m. Sunday school 10:00 a. m.; Epworth League 6:30 p. m.

Services at the People's Church hall, cor. Front and Francis Sts., next Sunday at 11 a. m., J. A. Baldridge, minister. Topic, "Words Translated Into Deeds." Our message is the soul's vision for today. You are invited.

RHEUMATISM

When pains or irritation exist on any part of the body, the application of Ballard's Snow Liniment gives prompt relief. E. W. Sullivan, Prop. Sullivan House El Reno, O. T., writes: "I take pleasure in recommending Ballard's Snow Liniment to all who have rheumatism. It is the only remedy I have found that gives immediate relief." 25c, 50c, $1. Sold by C. E. Nailor & Co.

The ladies' aid of the Baptist Church will meet with Miss Erma Beam next Wednesday. A 5c tea will be served on the lawn.

Messrs. C. E. Nailor & Co. have removed their drug establishment to their handsome new quarters three doors west, next to the Bank of Clallam County. They have an excellent commodious new home and cordially invite their patrons and friends to call and see it.

Chairs and other furniture below cost, at the Port Angeles Hardware & Furniture Co's.
G. M. LAURIDSEN, Receiver.

CURES SCIATICA

Rev. W. L. Riley, L. L. D., Cuba, New York, writes: "After fifteen days of excrutiating pain from sciatic rheumatism, under various treatments, I was induced to try Ballard's Snow Liniment; the first application giving my first relief and the second entire relief. I can give it unqualified recommendation." 26c, 50c, $1. Sold by C. E. Nailor & Co.

No.....

SUMMONS.

In the Superior court of the State of Washington. for Clallam county.
Julius I. Kirschberg, plaintiff, vs. Mabel E. Kirschberg, defendant.
The State of Washington to the said Mabel E. Kirschberg, defendant.

You are hereby summoned to appear within sixty days after the date of the first publication of this summons, to-wit: within sixty days after the 20th day of August 1904, and defend the above entitled action in the above entitled court, and answer the complaint of the plaintiff, and serve a copy of your answer upon the undersigned attorney for plaintiff, at his office below stated, and in case of your failure so to do, judgment will be rendered against you according to the demand of the complaint, which has been filed with the clerk of said court.

The object of this action is to procure a decree of divorce from you by plaintiff, on the ground of desertion and abandonment.

J. E. COCHRAN,
Attorney for Plaintiff,
P. O. address, Port Angeles, Clallam county, Wash.
Date of first publication, August 20, 1904

NO 2086.

SUMMONS FOR PUBLICATION

In the Superior Court of the State of Washington, in and for Clallam County.

Oliver G. Root, Plaintiff, vs. William W. McCurdy and B. A. Baerlocher, Defendants.

The State of Washington to the above named William W. McCurdy, defendant

You are hereby summoned to appear within sixty(60) days after the date of the first publication of this summons, herein towit: sixty days after the 23d day of July, A. D. 1904, and defend the above entitled action in the Superior court of the State of Washington, in and for Clallam County, state of Washington, and answer the complaint of the plaintiff, and serve a copy of your answer upon the undersigned attorneys for plaintiff, at his office below stated, and in case of your failure so to do, judgment will be rendered against you according to the complaint of the plaintiff which has been filed with the clerk of the above entitled court.

This is an action brought by the above named plaintiff against the above named defendant to recover judgment upon a certain promissory note for the sum of Six Hundred ($600.00) Dollars, made by the above named defendant in favor of A. E. Gilbert on the 29th day of May, 1903, and to forclose a certain mortgage made by William W. McCurdy to the above named A. E. Gilbert upon the southwest quarter of Section eight (8), Township thirty-one (31), north Range fourteen (14) west; which mortgage was recorded on the first day of June, 1903, in Volume 14 of mortgages, page 219, in the records of Clallam County, State of Washington, and assigned and transferred prior to maturity to Oliver G. Root. Also asking for costs and for other equitable relief.

TUCKER & HYLAND,
Attorneys for Plaintiff.

Post office and office address, 26-29 Dexter Horton & Co. Bank Bdg, Seattle, King County, Wash.
1st publication July 23, 1904.

A REMARKABLE INCIDENT

Five years ago last August while on a trip up Mt. Angeles the editor lost his watch on the west slope of the east peak. After a futile hunt for half an hour by the entire party accompanying the search was abandoned and all hope of ever seeing the time piece again vanished.

Imagine our surprise this week to be asked to identify our watch which was found last Saturday by Chas. Filion, who was on a trip with a party of young men.

It had laid in mountains thro' five long winters and when found was entirely free from rust and is today running and keeping good time without any cleaning as yet having been made.

The watch was purchased seven years ago from P. J. Williams, and he naturally thinks the incident a strong recommendation.

Mrs. H. Anderson nee Grace Dorr returned today from an extended trip to the up sound cities.

When troubled with constipation try Chamberlain's Stomach and Liver Tablets. They are easy to take and produce no gripping or other unpleasant effect. For sale by W. J. Mathewson.

Watches and Diamonds

Seattle

50 YEARS' EXPERIENCE

PATENTS

TRADE MARKS
DESIGNS
COPYRIGHTS &C.

Anyone sending a sketch and description may quickly ascertain our opinion free whether an invention is probably patentable. Communications strictly confidential. Handbook on Patents sent free. Oldest agency for securing patents.
Patents taken through Munn & Co. receive *special notice*, without charge, in the

Scientific American.

A handsomely illustrated weekly. Largest circulation of any scientific journal. Terms, $3 a year; four months, $1. Sold by all newsdealers.

MUNN & Co. 361 Broadway, **New York**
Branch Office, 625 F St. Washington, D. C.

No. 2,103

SUMMONS.

In the Superior court of the state of Washington, for Clallam county.
Charles W. Malcolm, plaintiff vs. Daisy H Malcolm, defendant.
The State of Washington to the said Daisy H. Malcolm, defendant.

You are hereby summoned to appear within60days after the dateof the first publication of this summons, to-wit: within sixty days after the 10th day of September, 1904, and defend the above entitled action in the above entitled court, and answer the complaint of the plaintiff, and serve a copy of your answer upon the undersigned attorneys for plaintiff, at their office below stated; and in case of your failure so to do, judgment will be rendered against you according to the demand of the complaint, which has been filed with the clerk of saidcourt. That the object of this action is to obtain an absolute decree of divorce in favor of the plaintiff and against the defendant and to obtain the custody and control of the minor child of the plaintiff and defendant.

TRUMBULL & TRUMBULL,
Attorneys for Plaintiff.
P. O. address, Port Angeles, Clallam county, Wash.
Date of first publication Sept. 10, 1904

DO YOU GET UP WITH A LAME BACK?

Kidney Trouble Makes You Miserable.

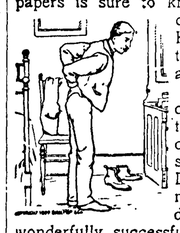

Almost everybody who reads the newspapers is sure to know of the wonderful cures made by Dr. Kilmer's Swamp-Root, the great kidney, liver and bladder remedy.

It is the great medical triumph of the nineteenth century; discovered after years of scientific research by Dr. Kilmer, the eminent kidney and bladder specialist, and is wonderfully successful in promptly curing lame back, kidney, bladder, uric acid troubles and Bright's Disease, which is the worst form of kidney trouble.

Dr. Kilmer's **Swamp-Root** is not recommended for everything but if you have kidney, liver or bladder trouble it will be found just the remedy you need. It has been tested in so many ways, in hospital work, in private practice, among the helpless too poor to purchase relief and has proved so successful in every case that a special arrangement has been made by which all readers of this paper who have not already tried it, may have a sample bottle sent free by mail, also a book telling more about Swamp-Root and how to find out if you have kidney or bladder trouble. When writing mention reading this generous offer in this paper and send your address to Dr. Kilmer & Co., Binghamton, N. Y. The regular fifty cent and dollar sizes are sold by all good druggists.

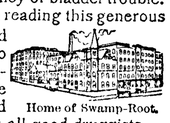
Home of Swamp-Root.

Don't make any mistake, but remember the name, Swamp Root, Dr. Kilmer's Swamp-Root, and the address, Binghamton, N. Y., on every bottle.

PUGET SOUND NAVIGATION Co

OPERATING MAIL STEAMERS AS FOLLOWS:

Seattle-Port Townsend-Victoria Route—

†Steamer WHATCOM leaves Seattle daily except Sunday, 8:30 a. m. Returning, leaves Victoria daily, except Sunday, 9 a. m.

Seattle-Port Angeles Neah Bay Route—

City Dock—Calling at Townsend, Fort Casey, Williams, Dungeness, Angeles, Cresent Gettysburg, Pysht, Clallam, Neah Bay

Steamer ALICE GERTRUDE leaves Seattle Sunday, Tuesday, Thursday, 12 midnight. Returning, leaves Port Angeles Tuesday, Thursday, Saturday, 5 a. m., rrrive Seattle 2:30 p. m.

Seattle-Port Angeles-Clallam Route—

City Dock—Calling at Port Townsend, Port Williams, Dungeness, Port Angeles, Crescent, Gettysburg, Pyst, Clallam.

Steamer ROSALIE leaves Seattle Monday Wednesday, Friday, 12 midnight. Returning, leaves Port Angeles Monday, Wednesday, Friday 5 a. m., arrive Seattle 2:30 p.m.

Steamers and schedule subject to change without notice

CHARLES E. PEABODY, Mgr.

Telephones: Sunset, Main 257; Independent 257
606 First Avenue.

LIPPINCOTT'S

MONTHLY MAGAZINE
A FAMILY LIBRARY
The Best in Current Literature
12 COMPLETE NOVELS YEARLY
MANY SHORT STORIES AND PAPERS ON TIMELY TOPICS
$2.50 PER YEAR; 25 CTS. A COPY
NO CONTINUED STORIES
EVERY NUMBER COMPLETE IN ITSELF

FIRE INSURANCE

• • •

J. Lloyd Aldwell, Broker

• • •

GENERAL INSURANCE

Fire, Life, Accident
Liability

• • •

AGENT FOR

Elaterite Roofing

(Mineral Rubber)
The best, permanent roofing in the Market.

YOU CAN PATENT

anything you invent or improve; also get CAVEAT, TRADE-MARK, COPYRIGHT or DESIGN PROTECTION. Send model, sketch, or photo. for free examination and advice.
BOOK ON PATENTS FREE. No Atty's fee before patent.
Write to **C. A. SNOW & CO.**
Patent Lawyers. WASHINGTON, D.C.

McKEE & LaFLOWER
Funeral Directors and Embalmers

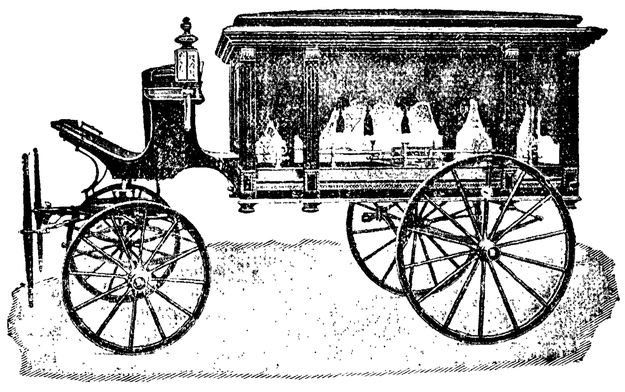

'PHONES
LAFLOWER 108
McKEE 105
CITY OFFICE 7

LADY ATTENDANTS

C. F. MERRITT,
Manager City Office

CRYSTAL STEAM LAUNDRY

Lease & Clegg, Proprietors.

Goods Called For and Delivered

Special Rates to Families,

Hotels and Restaurants

Located on Laurel Street Opposite Kirschberg's

Filion Mill and Lumber Company.
Manufacturers of and Dealers in
ROUGH AND DRESSED LUMBER,
LATH, SHIPLAP, RUSTIC SIDING,
PLAIN AND FANCY CASING, Etc
THE BEST CEDAR SHINGLES MADE
Office . and . Mill . on . Lincoln . Heights.

Globe Hotel and Restaurant,

E. Christopherson, Proprietor

Newly Furnished, Rooms and Excellent Bill of Fare

Port Angeles Grocery Company

HANSEN & CUSHING

'PHONE 38

MASON FRUIT JARS

1-2 Gals. - - 1.00
Quarts - - - .75
Pints - - - .65

MASON FRUIT JAR COVERS

Per doz., - - .25
Rubbers - - .10
No. 2 grade - - .05

CHEESE

Fresh Limburger, brick, .40
Wisconsin Full Cream, lb., .20
or 2 lbs. for - - .35

CRACKERS

Paradise, the finest cracker on the market,
Superior,
Royal,
Perfection,
Put up in cartons, .25 & .10

DR. PRICE'S WHEAT FLAKE

Celery Food, - - .15
The best ready-to-eat breakfast cereal on the market, heading the list of
Force, - - - .15
Malta Vita, - - .15
Grape Nuts, - - .15
Crespo, - - - .15
Shredded Whole Wheat Biscuit, - - .15
All of which we carry a full line.

LABOR SAVERS

Rub-no-more
Pearline,
Bon Ami,
Gold Dust,
Washing Powders, 10c to 25c per package.

Port Angeles Grocery Company

OPERA HOUSE BLOCK

The Democrat-Leader,

Published ever Friday at Port Angeles, Washington, by
THE DEMOCRAT-LEADER CO.

A. J. COSSER, Editor and Manager.

Official Paper
Of Port Angeles, Clallam county.

Subscription Rates:
ONE YEAR.....ONE DOLLAR
SIX MONTHS.....FIFTY CENTS

Advertising Rates.
Per inch per month .....50 cents
Special rates on large yearly contracts
Reading notices 5c per line each insertion
Tax summons one description.....$7.50
Sheriff's sale notices..... ..... 7.50
Probate notices.....each 5.00
Resolutions, Cards of Thanks, and like notices, 5c per line of seven words

FOSTER VS. WILSON.

At Port Townsend where the citizens have had a tussle with the grab spirit of Seattle and were only saved the removal of the Custom's House by the timely efforts of Senator Foster, the John L. Wilson crowd was most ignominously defeated at Tuesday's primaries, the Fosterites electing every delegate but three in a total of forty-four, by majorities ranging from two to one to four to one, and the three saved are not out and out Wilson men.

It sometimes takes a great deal to prove to the people the treacherousness of their servants, but when they are once aroused they rise up in their might and speak in no uncertain tones.

The people of Port Townsend were held up by Seattle and almost robbed of the custom headquarters of this district. They had previously lost an important bureau to Seattle and they began to realize that it was all because Seattle had a representative in the National House, who was compelled by his home people to ignore all other parts of the state. They further recognized the fact that should John L. Wilson or any other Seattle man be elected to the Senate in place of the friend of this side of the sound, Senator Foster, Port Townsend and the Olympic peninsula would not have a friend in the upper House and Seattle would have a death grip on the peninsula and it would only be a matter of getting to Washington to have the order issued removing the Customs House and anything Seattle wanted to the Queen City.

They refused very emphatically to aid the scheme at least.

They now look to Clallam as vitally interested in the object sought to see to it that a Wilson or Seattle supporter is not sent from this county.

To do this Clallam will have to vote for a Democrat. The Republican nominee for the legislature—W. J. Dyke—is bound hand and foot to support the candidacy of John L. Wilson, or some Seattle man whom he will name. He cannot under any consideration vote for Foster for Senator and therefore must vote against the interests of Clallam county.

The question now up to the Republican voters of Clallam is do they believe in protecting home first and having the other "good things" follow, or do they believe that no good can come except through the Rep. party, and must vote accordingly?

Think this matter over, Mr. Voter. Do not take our word for it. Investigate, and, if you find it as we have said, certainly your duty is plain.

THE Seattle Post-Intelligencer in its edition of Sept. 21, rises to ask: "Do the people of the state realize that if it were not for the very men and measures that George Turner so extolls, himself included, there would now be no demand for a railroad commission?" They do. They realize that if it had not been for the magnificent work of Judge Turner in the constitutional convention of 1889 the people of the state would be without constitutional authority to provide a railroad commission, and that if that convention had not fallen under the domination of the railroad lobby a railroad commission would have been provided for in that constitution and the contest of the past fifteen years dispensed with. The people of the state realize that if it had not been for the magnificent campaign of Joseph Folk there would be no issue of public honesty raised in the present campaign in Missouri, and if there were no officers of the law there would be no need for penitentiaries.

CUSTOMS Collector Aldwell was a visitor to Seattle Saturday and reported at headquarters that Clallam is safe for additional majority this year. It is this majority that makes the gang so arrogant down this way but Tommy will have to revise his figures after election.

Mining location notices and warranty deeds for sale at this office.

PHELPS'

DRY GOODS AND MILLINERY STORE

Ladies Suitings

Radium, Tiffany, Globe, Zibelin,
All-Wool Treco, Granite
All kinds of Percales Art Denims

Big Line of Ladies' Fine Skirts,
Children's Cloaks.

FLORADORA WAISTS
Velvet Cloth
Ladies' and Children's Underskirts
LADIES UNION SUITS
all kinds of Ladies' and Children's underwear
Flannel and Knit Shirts, Infant's Dressing Sacques, Children's Jumpers,
Infants' Vests, Golf and Athletic Sweaters,
Golf Gloves.
G. D. CORSETS
All kinds Hosiery.
Fleischner's Shetland Floss. Lace Curtains.
Pillow Slips and Sheetings.
New Line of Oil Cloth, Cotton Batting and Thread Just Received.
DOLLS JUST IN
Children's Tea Sets.

NEW HATS IN

the Very Latest Styles.

County Treasurer Burnside is having a substantial addition built to his residence on Valley street.

Schooner sail for sale, apply at this office.

HERBINE

Renders the bile more fluid and thus help the blood to flow; it affords prompt relief from biliousness, indigestion, headaches, and the over indulgence in food and drink. Herbine acts quickly, a dose after meals will bring the patient into a good condition in a few days.

G. L. Caldwell, Agt. M. K. & T. Ry. Checotah, Ind. Ter., writes: "I was sick two years with enlargement of liver. Doctors did me no good, and I had given up all hope of being cured, when my druggist advised me to use Herbine. It has made me sound and well." 50c. Sold by C. E. Nailor & Co.

I.O.O.F—Clallam Lodge, No. 72, meets every Monday evening at I.O.O.F. hall
E. D. SHORT, N.G. C. A. BORK, Sec.

B.P.O.E.—Naval lodge No. 353, meets every Thursday evening at 8 o'clock, at I.O.O.F, hall on Front st., bet. Laurel and Lincoln sts. Visitors cordially invited. R. D. MCLAUGHLIN, Sec'y.
W. F. DELABARRE, E. R.

T. J. APPLETON, M. D.
OCULIST
and GENERAL PRACTITIONER
X-RAY

DR. F. S. LEWIS
PHYSICIAN AND SURGEON
OFFICE
Front st., near Cherry PORT ANGELES, WASH

JAMES STEWART
ATTORNEY AT LAW.
OFFICES ON FRONT STREET, PORT ANGELES

GEORGE VENABLE SMITH
Attorney and Counsellor at law
Laurel St. PORT ANGELES, Wa

REMOVAL NOTICE

On October 1st we will remove three doors west of our present stand into largers quarters. We thank our many patrons for the growth of our business which has made this necessary and hope to be favored with a continuance of their generous patronage.

SPECIAL SALE

Of Ladies' Wrist Bags, Purses and Coin Bags,
AT 1-3 OFF, FOR ONE WEEK ONLY

Do you need one? See our Window

GOING WEST Three Doors

On and After October 1st our friends will find us in larger rooms next to the Bank of Clallam County.

MAIL ORDERS **C. E. NAILOR & Co.** ARE SOLICITED
DRUGGISTS
Phone 41

NOTICE

We buy and sell horses, milch cows, fat cattle, sheep and hogs to any amount. Cash advanced on any live stock. See or write Tom Watson or Arthur Watson.

NOTICE.—The Socialist Club of this city meets every 1st and 3d Sunday in the month at Odd Fellow's Hall. Everybody welcome at 2 p. m

Job Printing in all the latest styles at this office. 'Phone 44.

City and County
WARRANTS BOUGHT
C. P. BROWN

For Sale—Two cows, with calves.
TOM WATSON.

A Refreshing Beverage

will our fine stock of China teas provide for the home. There is something irresistible about its taste. Our stock includes only the best of imported teas, and it takes only a trial to prove it.

Our store not only carries the best of teas, but has a well-filled stock of groceries of all kinds. Everything for the table can be bought here at exceedingly low prices. We want your steady custom.

E. E. Seevers Cash Grocer

A. D. WILLSON
Undertaker
AND
Embalmer

17 Years Practical Experience.

FIRST ST.
EAST OF LAUREL, PORT ANGELES

PERSONALS.

Jos. Gierin was here Thesday from Port Crescent.

E. A. Lamoreux of Sappho was a business visitor Monday.

J. H. Brownell of Centralia arrived in the city Thursday.

Gavin Fairservice of East Clallam was a visitor Thursday.

Dave Burrowes of Blyn was among the visltors Thursday.

Al Fairservice was here Monday from East Clallam on business.

Michael Earles was a business visitor Wednesday from Bellingham.

Miss Hazel Belt of East Clallam visited here Saturday and Sunday with her uncle Chas. Bown.

Mr. and Mrs. Horace Barnes of Lake Crescent were here briefly Thursday on their way to Seattle for a visit.

Alfred Lavoie, a prominent citizen of Elgin, Ill., is visiting in the city, the guest of Mr. and Mrs. Herman Fisher.

The many friends of Mrs. Elmer Day will be pleased to know that she is again around after her recent severe illness.

Mrs. C. F. Merritt leaves Monday night for Chicago, from whence she will accompany her brother to St. Louis to see the big Fair.

Mrs. E. F. Gierin from Port Crescent has been spending the week here at the bedside of her husband. She was joined Wednesday tor a day by her sister Mrs. Thad. Wagner of Port Williams.

Mrs. T. S. Rylands of Bridgeport, Conn., is visiting her sister, Mrs. G. M. Lauridsen. She will spend the winter here. Mr. Rylands, who is a partner in the U. M. C. Co. of Bridgeport, may visit here later.

Messrs. J. H. Roach of San Francisco and F. Miller and H. F. McGuire of Santa Barbara, Calif., who have been in the mountains for two weeks with Guide Sisson, returned Saturday and returned home. They were delighted with the trip.

Mrs. R. Saylor returned home Wednesday from Seattle.

Rev. James Cheal returned Wednesday from up sound.

Clara Goodwin returned Monday from an up-sound visit.

F. W. Burdick, of Seattle, was among Wednesday's visitors.

Mr. and Mrs. H. C. Belt of Seattle were visitors here Monday.

Rev. T. S. Elliott was a passenger to Neah Bay on Wednesday's boat.

Mr, and Mrs. Chas. H. Hirsch returned Wednesday from a Seattle visit.

Hugh Phelps returned Saturday from an outing at Lake Crescent.

Harry B. Jordan, formerly of this city, arrived Friday from Juneau, Alaska.

Marlin Alexander returned on Wednesday from a trip to Bellingham and Seattle.

Mrs. F. Al. Bartlett of Port Townsend is visiting her sister here Mrs. D. S. Allen.

Allan Trumbull returned to Seattle Friday to resume the law course at the S. U. W.

R. E. Ferree, counsel of the Port Angeles Stone Co., arrived from Seattle yesterday on business.

B. F. Gose, of the Port Angeles Shingle and Lumber Co., was a business visitor to Neah Bay Wednesday.

Norman R. Smith, of the P.A. P.R.R., returned Wednesday from Seattle where he had been on railroad business.

Weather man F. R. Behan, of Neah Bay, was here briefly on Wednesday on his way home from a trip up sound.

Photographer Fulmer returned Sunday morning from Tacoma where he attended the Photographers' convention.

Among yesterday's passengers from Seattle were, H. A. Freize, J. M. Tuttle, A. P. Madison, H. Rose and P. A. Johnston.

Judge McClinton recovered sufficiently from his illness of last week to take a trip to Townsend Saturday on legal business.

Mrs. Silas Sweet, who has been visiting her brother, J. J. McKechnie, for a few days, returned to her home at Vancouver on Thursday.

Fred Henson came down from Seattle Wednesday, and left for Victoria Thursday where he will remain until spring when he resumes his old position with the Treadwell Co., at Juneau.

W. K. Clark's residence on Oak and Third shines resplendent in a fresh coat of paint, the finishing touch to a pretty home.

Jas. Fitzgerald is having a substantial addition built to the front of his residence property on Laurel and Eighth streets.

Sour Stomach.

When the quantity of food taken is too large or the quality too rich, sou-stomach is likely to follow, and especial ly so if the digestion has been weakened by constipation. Eat slowly and not too freely of easily digested food. Let five hours elapse between meals, ahd when you feel a fullness and wefght in the region of the stomach after eating, take Chamberlain's Stomach and Liver Tablets and the sour stomach may be avoided. For sale by W. J. Mathewson.

GOLDEN WEDDING.

Saturday was the Golden Wedding anniversary of Mr. and Mrs. George Snyder of 7th and Laurel streets, and the occasion was fittingly observed by the many friends of the couple in the Masonic Lodge and Christian Science Church. A purse of $15 each in gold was also given them.

Mr. and Mrs. Snyder on that evening attended the Eastern Star meeting as usual and here a mock marriage took place and the old folks were the recipients of many congratulations. After the meeting was over the Masonic brethren escorted Mr. and Mrs Snyder to the opera house where they found their Christian Science friends in numbers and an immense banquet table profusely decorated in golden-colored flowers. Mrs. C. A. Cushing and Mrs. R. T. Smith in behalf of those present presented the bride with a beautiful bouquet of bride's roses on a burnt wood tray, and a large basket of flowers, and escorted them to the head of the table. Mr. Richardson then made an appropriate speech, attesting the esteem in which Mr. and Mrs. Snyder are held and in token of which their many friends of the societies were gathered. He then presented each with a purse of $15, as a further recognition of this esteem. Mr. Snyder responded feelingly. The bride was also presented with a handsome bride's cake with decorations of pure gold foil.

After the elaborate repast the company again repaired to the lodge room where Mr. Snyder gave a recitation on Masonry and a social time was held until a late hour.

Mr. and Mrs. Snyder, though considerably along in years, are hale and hearty and it is the hope of their many friends that they will both see their diamond wedding anniversary.

Chairs and other furniture below cost, at the Port Angeles Hardware & Furniture Co's.
G. M. LAURIDSEN, Receiver.

How's This.

We offer One Hundred Dollars Reware for any case of Catarrh that cannot be cured by Hall's Catarrh Cure
F. J. CHENEY & CO ,Props., Toledo, O.

We the undersigned have known F. J Cheney for the last fifteen years, and believe him perfectly honora le in all business transactions and finai ially able to carry out any obligation made by their firm. WEST & TRUAX, Wholesale Druggists, Toledo, O.
WALDING, KINNAN & MARVIN, Wholesale Druggists, Toledo, O
Hall's Catarrh Cure is taken internally, acting directly upon the blood and mucous surfaces of the system. Price, 75c per bottle. Sold by all Druggists. Testimonials free.
Hall's Family Pills are the best

WANTED

SEECIAL REPRESENTATIVE in this county and adjourning territories, to represent and advertise an old established business house of solid financial standing. Salary $21 weekly, with Expenses advanced each Monday by check direct from headquarters. Horse and buggy furnished when necessary; position permanent. Address Blew Bros. & Co., Dept. A., Monon Bldg., Chicago, Ill.

Telephone your news items to this office. No. 44.

Dr. Price's CREAM Baking Powder

MAKES HOME BAKING EASY

Young housekeepers find in its use the beginning of success in cookery.

Price Baking Powder Co.
CHICAGO.

HEARING 22ND.

The hearing Saturday of the tax case in which the P. A. E. sought to have its lands withheld from sale for the present resulted in Jubge Hatch ordering same postponed pending a hearing on the 22nd inst. The other lands were knocked down to the county, a few sales being made to individuals.

Borax Castile Soap. A hard water castile soap of excellent quality.
T. S. Brophy & Co.

STOP IT with Mathewson's White Pine and Tar Cough Syrup

Mathewson's Drug Store

Phone 28.
Store near Post Office

Fitzgerald's Market.

Port Angeles New Meat Shop

CLEAN, FRESH AND WHOLESOME.

Choice stock of fresh and salt MEAT.
All Vegetabl esn Season
Children coming to market will be accorded the same fair treatment as their elders.
Opposite Bank of Clallam county.
James Fitzgerald, Proprietor

The CITIZENS' NATIONAL BANK

NO. 6074
OF PORT ANGELES, WASH.

C. J. FARMER, PRESIDENT W. F. DELABARRE, VICE-PRESIDENT
J. P. CHRISTENSEN, CASHIER

Domestic and Foreign Exchange Bought and Sold
WE SOLICIT YOUR BUSINESS

Not Fatal.

No Matter What Doctors Say—We Know That Heart Trouble in Many Cases Can Be Cured.

There are seven main features of heart disease, viz.: (1) Weakness or Debility; (2) Rheumatism or Neuralgia; (3) Valvular Disorder; (4) Dilation; (5) Enlargement; (6) Fatty Degeneration; (7) Dropsy.

Documentary evidence will prove thousands of so-called "incurables" have been absolutely cured by Dr. Miles' New Heart Cure.

Patients often have no idea their disease is heart trouble, but ascribe it to Indigestion, Liver Complaint, etc.

Here are some of the symptoms: Shortness of breath after exercise. Smothering Spells. Pain in Chest, left Shoulder and arm. Discomfort in Lying on one side. Fainting Spells. Nervous Cough. Swelling of Feet and Ankles. Paleness of Face and Lips. Palpitation. Nightmare. Irregular Pulse.

"I have great faith in Dr. Miles' New Heart Cure, and speak of its merits whenever opportunity presents. I can now go up and down stairs with ease, where three weeks ago I could hardly walk one block." One year later.—"I am still in good health; the Heart Cure did so much for me, that I find it a far greater medicine than you claimed it to be."—S. D. YOUNG, D. D., 697 North Pine St., Natchez, Miss.

Money back if first bottle fails to benefit.

FREE Write us and we will mail you a Free Trial Package of Dr. Miles' Anti-Pain Pills, the New, Scientific Remedy for Pain. Also Symptom Blank for our Specialist to diagnose your case and tell you what is wrong and how to right it. Absolutely Free. Address: DR. MILES MEDICAL CO., LABORATORIES, ELKHART, IND.

Fresh Fish

Always on Hand

At the Old Reliable

Hansen's Fish Market

New Supply
Every Day
PHONE O

The Seattle Daily and Sunday Times.

Occupies its own Building.
cor. Union Street and Second Ave.
7 Days a Week—50 Cents Per Month

Owner of the exclusive franchises for service in Seattle of the **Associaed Press Day Wire,** and the **Publishers' Press Sunday morning wire.**

Local news, state correspondence and literary features unexcelled. More **Departments,** more **Illustraions,** more **News** and larger papers for the money than is offered by any other paper in the state.

THE DAILY TIMES now exceeds 28,000 circulation, while THE SUNDAY TIMES has passed 31,000.

No other newspaper north of of San Francisco and west of Minneapolis has ever achieved so large a circulation

THE DAILY TIMES consists of 14, 16 and 20 pages, while the SUNDAY Times ranges from 40 to 56 pages, according to the issue.

It requires SIXTY THOUSAND pounds of paper a week to publish the Daily, he Sunday and the Weekly Times.

If you want the BEST, the LARGEST, and yet the CHEAPEST for actual cash paid, subscribe for one of these editions.

THE TIMES PRINTING COMPANY,
Seattle, Washington.

ADMINISTRATOR'S NOTICE

OF SALE OF REAL ESTATE.

By virtue of an order of the Superior Court, made on the 6th day of August, 1904, I will, in obediance to said order, on and after Saturday, the 20th day of August next, receive bids in writing, the same to be delivered to me or left at the law office of Geo. V. Smith for me, in the town of Port Angeles, and County of Clallam, for the private sale to the highest bidder all the interest of the late Dennis Cunningham, deceased, in and to a certain Lot or Tract of Land, described as follows: Block No. 5 in McGill's Addition to City of Port Angeles, Washington, situated in Clallam County, State of Washington. Said sale will be made and Bids Compared on Tuesday, the 23rd day of August A. D. 1904. Terms of Sale: Cash.

JOHN HALLAHAN,
Administrator.

Date of 1st publication, August 14th.

COUNTY NEWS

EAST CLALLAM

Clallam Record.

J. N. Thompson and family left for Coupeville last Tuesday, where they will make their future home.

A daughter was born Monday, 19th, to the wife of Albert Napionted at Robinson's logging camp.

A social card party was given at the residence of G. W. O'Brien Monday evening and a very enjoyable time was passed by the players.

Repairs are being made to the M. E. church building here. A new foundation is being put under the building and other improvements made so that services may be held occasionally by Rev. H. Williston of Port Angeles.

A social dance will be given in the hall this evening as a farewell party to Miss Hazel Belt, by her many friends in East Clallam and vicinity. Miss Belt completes her school term in East Clallam this week and will teach at Royal during the winter. The East Clallam board of directors have invited her to return next year and resume teaching, and have cordially approved of her work in the school here.

GETTYSBURG

Work on the telegraph line has been suspended and the crew went away on Tuesday.

Mrs. John Rapper received a sad telegram on Wednesday from Seattle, saying her daughter Mrs. Lawrence was dead. Deceased was a widow and leaves eight young children. Mrs. Wrapper left at once for Seattle.

W. F. Barker, one of the old timers here, has gone up sound to look up a small tract of land to make his home on.

DUNGENESS.

Special to THE DEMOCRAT-LEADER.

Mrs. Dave Govan has just returned from Townsend where she visited friends.

It is reported that Mr. Lew Petette of Dungeness was married on the 20th.

Lew Roberson said he was intending to go to Quilcene to the Fair, but was prevented by his horse breaking his leg.

The patrons of the phone system are complaining of eavesdropping along the line.

Ira Marshall was a visitor to the county seat Wednesday.

J. B. Nebergall, the Seguin millman, was a passenger to Angeles on Wednesday's steamer.

Ex-com. George Lotzgasell and T. C. Alexander drove down to Angeles Thursday on business, returning Friday.

Mr. and Mrs. Henry Cline drove down to Angeles Thursday,

J. M. Grant of Seguin passed through here Wednesday on his way to the west end to gather pine cones.

How Are Your Kidneys?
Dr. Hobbs' Sparagus Pills cure all kidney ills. Sample free. Add. Sterling Remedy Co., Chicago or N. Y.

The Times Clothing Mart, Inc.

Large Stock FALL GOODS Just Received

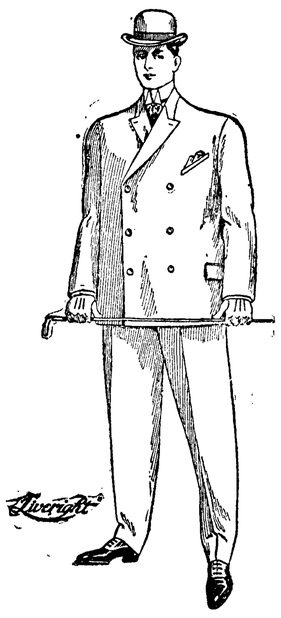

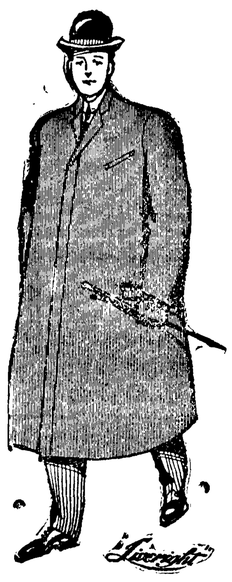

CHARACTER is imparted to Clothes by little things. By a collar that hugs, a lapel that lies flat, a coat that doesn't pucker 'round the shoulders. The tailors who cut **"Liveright"** Clothes look to the little parts that go to form a perfect whole. **"Liveright"** Clothes are moderately priced.

Across the Blue Water they weave woolens that wear wonderfully. **"Liveright"** Clothes are made of the best Scotch and Irish Fabrics, as well as the ripest products of Yankee looms. Here at MODERATE PRICES.

Buy Your Fall Clothing at the TIMES CLOTHING MART

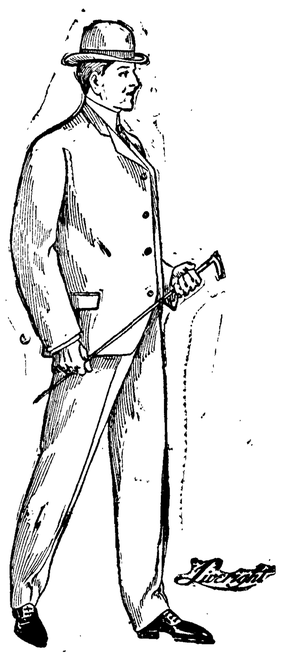

Patterns OTHERS show, we DON'T. Patterns WE show, Others **try** to. It's simply a tribute that the copyists pay to the uncopyable exclusiveness of **"Liveright"** Clothes. And they're so moderately priced as to come within your means.

Blustering Breezes may bluster to their hearts content if you're securely tucked away in the folds of a **"Liveright"** Belt-Back OVERCOAT. They're as stylish as they are sturdy and the most of each. They represent a "quantity of quality" for little money.